

elevation

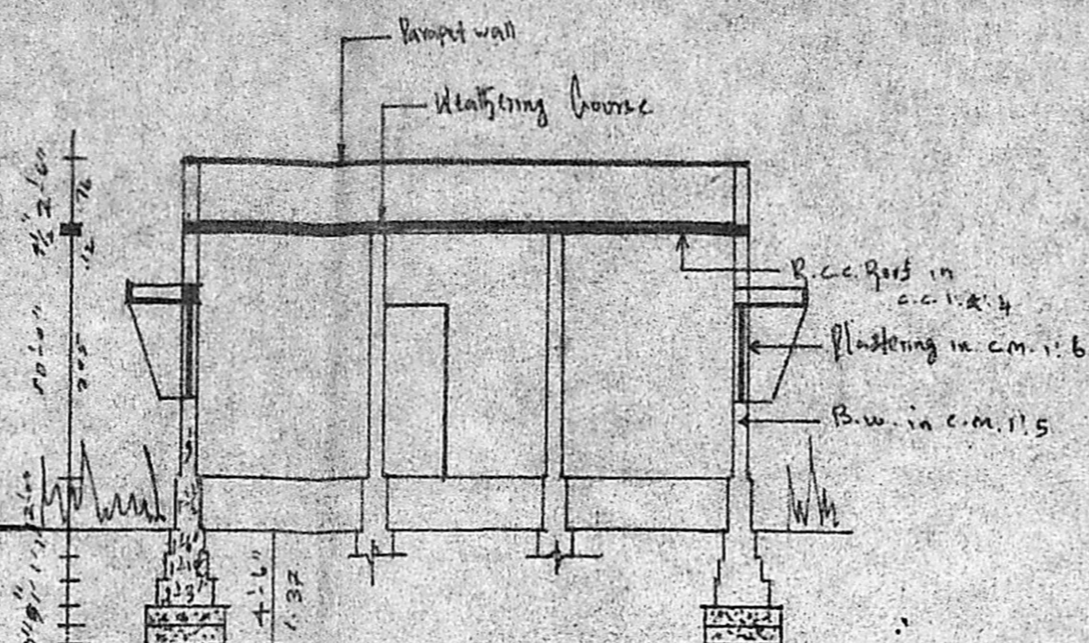

section of

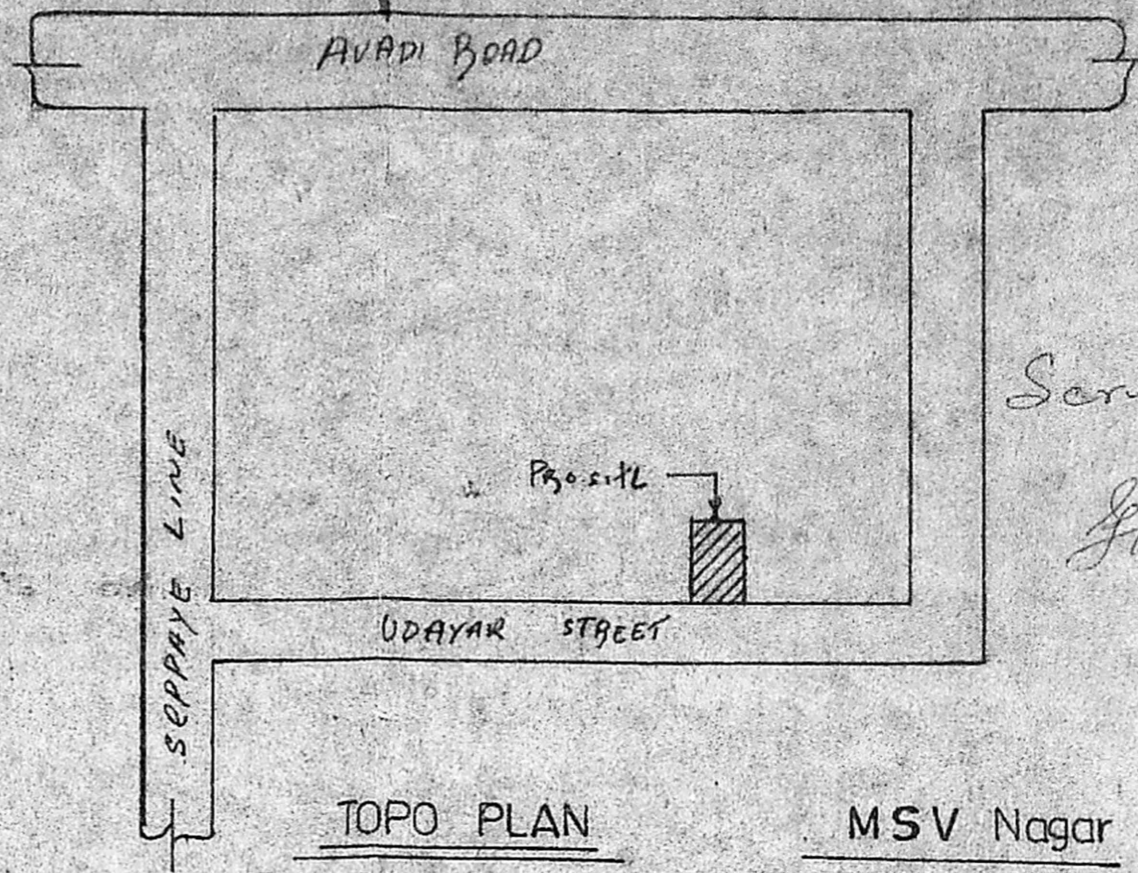

TOPO PLAN

MSV Nagar

Scrutiny plan

Pl 25/3

1/14

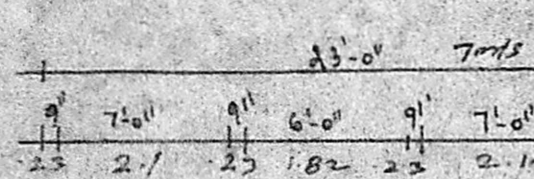

Planning Permit No. A/437/92/91
APPROVED
 SUBJECT TO THE CONDITIONS IN THIS OFFICE LETTER.
 No. 52/1614/92 Date 5/10/92
 FOR MEMBER SECRETARY
 MADRAS METROPOLITAN
 DEVELOPMENT AUTHORITY
 MADRAS - 600 056.

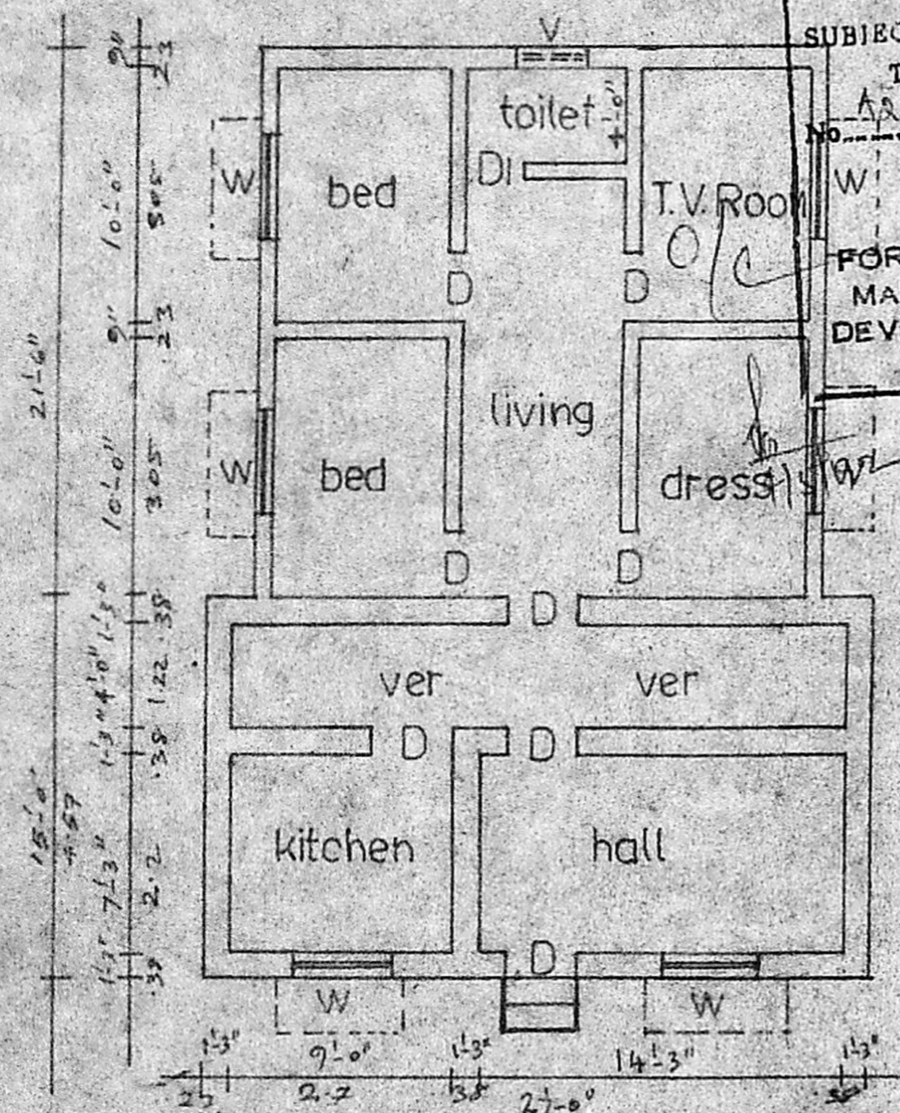

PLAN B.23

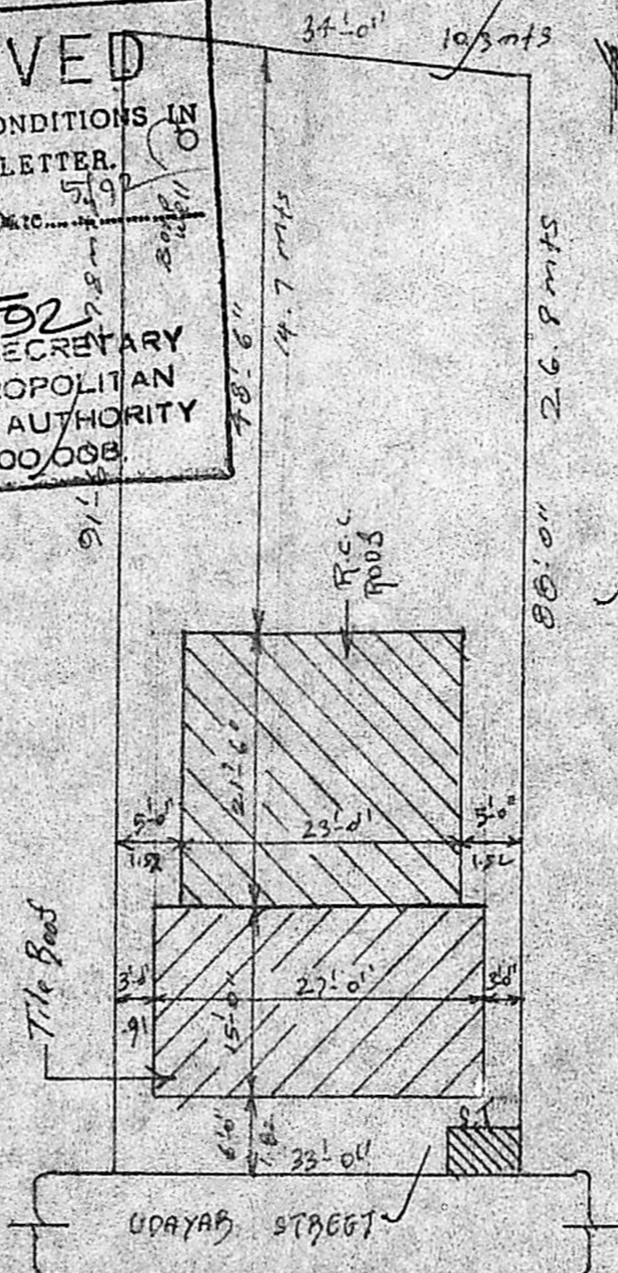

SITE PLAN 116-0"

PLAN SHOWING THE PROPOSED
 ADDITIONAL TO THE EXISTING BUILDING
 AT DOOR NO 25 IN T.S.NO 722 UDAYAR
 STREET seppaye line karayanchavadi
 poonamallee madras 56

Area Details

PLOT	3006 SFT	279 m ²
EXISTING A/c sheet	405 SFT	37.5 m ²
PRO B.C.C. Road	495 SFT	46 m ²

REFERENCE

Door D	3'-0" x 7'-0"
Door D	2'-6" x 2'-0"
Window W	4'-0" x 4'-6"
Ventilator V	3'-0" x 1'-6"

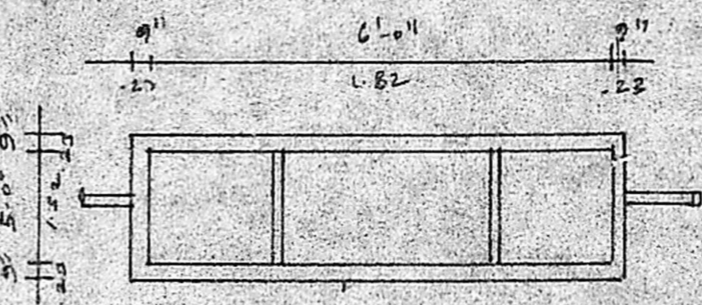

plan

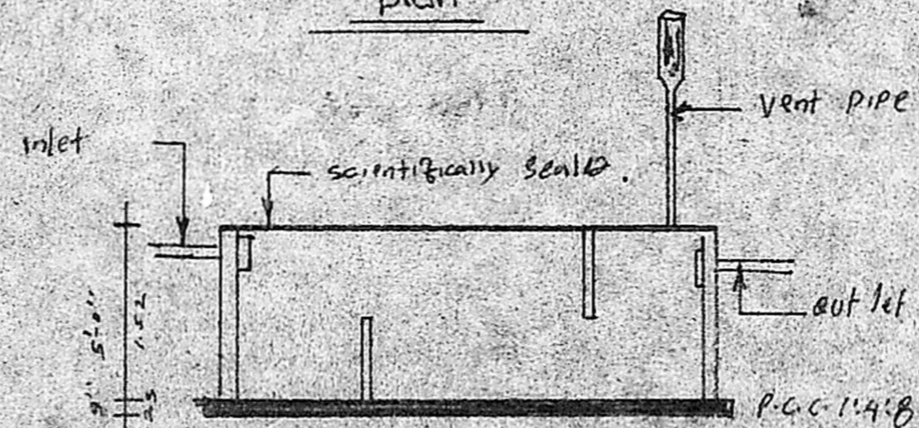

details of septic tank

Quaney K. Srinivasan IAS, DM, MSV Nagar

J. Augustian Dharmalingam
 LICENSED ARCHITECT
 POONAMALLEE
 App. & C. No. 121.
 No. 69, Queen Victoria Road
 POONAMALLEE, MADRAS-600 056.

dir. Soreyara